REYLAND JOHNSON RJ
ESTATE AGENTS - SALES & LETTINGS

Pegrams Court, Harlow, CM18 7PT
£1,250 Per Month

2 1 1 C

Pegrams Court, Harlow, CM18 7PT

Available now is this two bedroom, unfurnished, ground floor flat with direct access to a communal garden and allocated parking. The property includes an open plan lounge/diner and kitchen with a range of fitted wall and base units, two bedrooms with fitted wardrobes and a bathroom with a white three piece suite. Pegrams Court is located within walking distance of local schools, Staple Tye Shopping Centre and open fields.

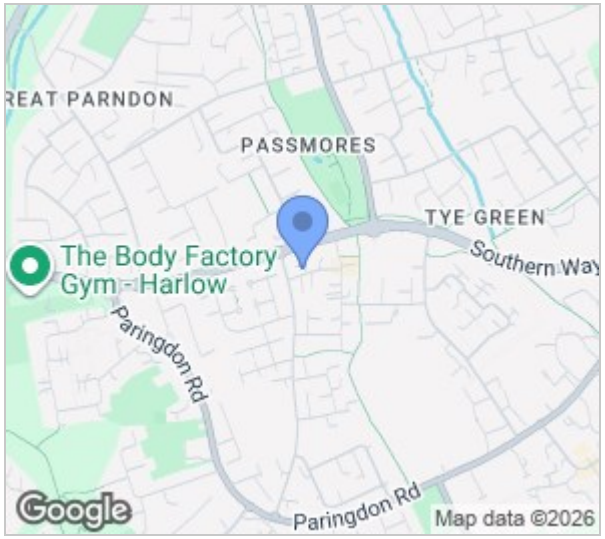

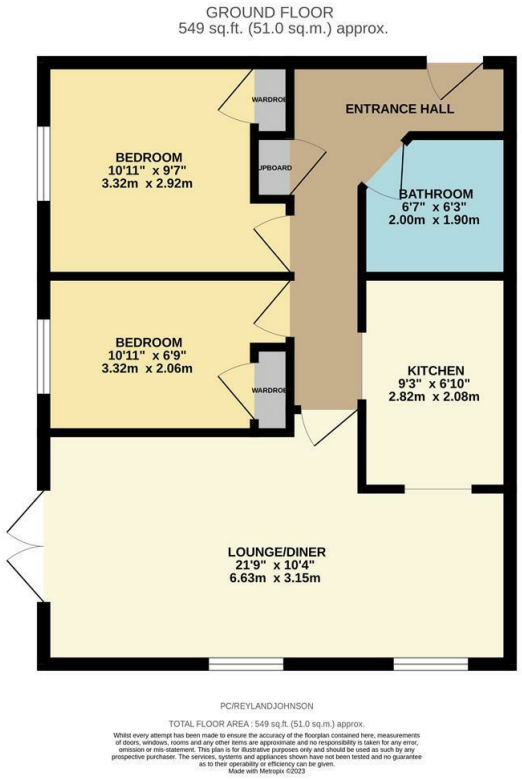

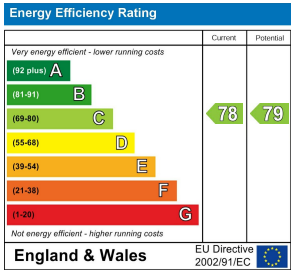

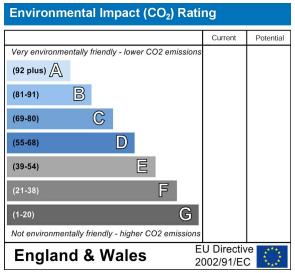

These particulars, whilst believed to be accurate are set out as a general outline only for guidance and do not constitute any part of an offer or contract. Intending purchasers should not rely on them as statements of representation of fact, but must satisfy themselves by inspection or otherwise as to their accuracy. No person in this firms employment has the authority to make or give any representation or warranty in respect of the property.

T. 01279 216216 E. info@rjestateagents.co.uk

1 Acorn Mews, Harlow, Essex, CM18 6NA www.rjestateagents.co.uk